

TUNKU TUN AMINAH

Library

Guide Book

Where Wisdom Begins

Advisor:

Zaharah Abd Samad

Chief Editor:

Siti Afifah Che Ismail
Suhaimi Mohd Sukor

Editors:

Norhaslini Abd Alim
Norfauzan Md Sarwin

Committees:

Mohd Khairul Azhar M. Yunos
Raja Nor Azlan Sulaiman
Normajihan Abd Rahman

Graphics & Photos:

Norizan Noorman
Mohamad Raihan Jaafar

HI THERE!

In the name of Allah, the Most Gracious and the Most Merciful. Praise be to Him, Lord of the Universe, and Prayers and Peace be upon His Final Prophet and Messenger, Muhammad SAW.

Tunku Tun Aminah library is a landmark of the Information Gateway Universiti Tun Hussein Onn Malaysia (UTHM). Its functions as an aesthetic location for the learning, research and exploration of knowledge activities, in line with its motto "Where Wisdom Begins".

Aligned with PTTA's vision "Aspires to be a dynamic knowledge gateway", the library will always strengthen its role and ensure it remains relevant by offering services and facilities that meet the current needs of users.

In addition, a comfortable space with learning facilities is also provided to ensure that the learning ecosystem is the best for carried out educational and research activities. Relaxing spaces, mind refreshers for innovation and creativity are also provided specifically for PTTA users. Most recently, PTTA has strengthened its role as guardian of knowledge by leading the Research and Innovation for Culture and Heritage Johor Project (RICHER).

PTTA users are our priority. Therefore, PTTA is always committed in providing quality reference resources either in printed or electronic format. PTTA also provides efficient and excellent services and facilities to meet the needs of customers in line with UTHM's vision, mission and objectives.

Finally, I am taking this opportunity to give a special acknowledgement to the Library Publication Committee, for their endless effort and commitment in making this library guides a reality. May Allah bless them.

Thank you.

Chief Librarian

Zaharah Abd Samad

Tunku Tun Aminah Library

OUR

JOURNEY

Pusat Latihan Staf Politeknik (PLSP) Library
5,000 books
120 seats

1993

Library automation system using VTLS (Virginia Technology Library System)

1996

Institut Teknologi Tun Hussein Onn (ITTTHO) Library

1997

Kolej Universiti Teknologi Tun Hussein Onn (KUiTTTHO) Library
Extension space of user reading area
40,000 books
200 seats

2000

VTLS was replaced with ILMU (Integrated Library Management Utilities)

2002

New branch: Town Campus Library, Parit Raja
80,000 books
300 seats

2004

Universiti Tun Hussein Onn Malaysia (UTHM) Library
Extension of the library at B5 Building (above the Bursary Office)
500 seats

2006

Town Campus Library moved to a new building

ILMU was replaced with SirsiDynix Symphony library system

Proclamation of Tunku Tun Aminah Library by Tunku Tun Aminah Binti Sultan Ibrahim, the princess of the Sultan Johor on 11th June.
200,000 books

- New system (KOHA - open source integrated library system)
- UTHM Pagoh Resource Centre was moved and centralized at Shared Facilities Library
- Branding of OPAC (Online Public Access Catalogue) known as OSCAR (Online Smart Catalogue and Academic Resources) 255,000 books

2007

2008

2010

2010

2013

2017

2021

Groundbreaking ceremony for a new building by Datuk Dr. Zulkefli A. Hassan, Secretary- General, Ministry of Higher Education Malaysia

New building of UTHM Library
16,000 square meters of floor area
160,000 books
3,000 seats

New Branch: UTHM Pagoh Resource Centre at Pagoh Higher Education Hub

VISION

Aspires to be a dynamic knowledge gateway

MISSION

To provide and disseminate quality information resources to fulfil the academic needs and intellectual development through effective management based on Tawheed

OBJECTIVES QUALITY

1

Ensure that 85% of the titles required in teaching and learning in the current year are in the library collection.

2

Aiming for 90% of reference materials to be catalogued within 2 weeks from the date of the library's copyright stamp.

3

Aiming for 2,000,000 accesses to the digital collection within a year.

4

To Ensure that 100% of requests for the supply of Inter-Library Loan materials are completed within 5 working days.

5

Aiming for 80% attendance of new diploma and undergraduate students to the Information Literacy Skills Class within a year.

6

Ensure 100% deposit of materials received into the Institutional Repository (e-print) in the current year.

7

Aiming for 85% user satisfaction level towards library services in the current year.

OUR ORGANIZATIONAL

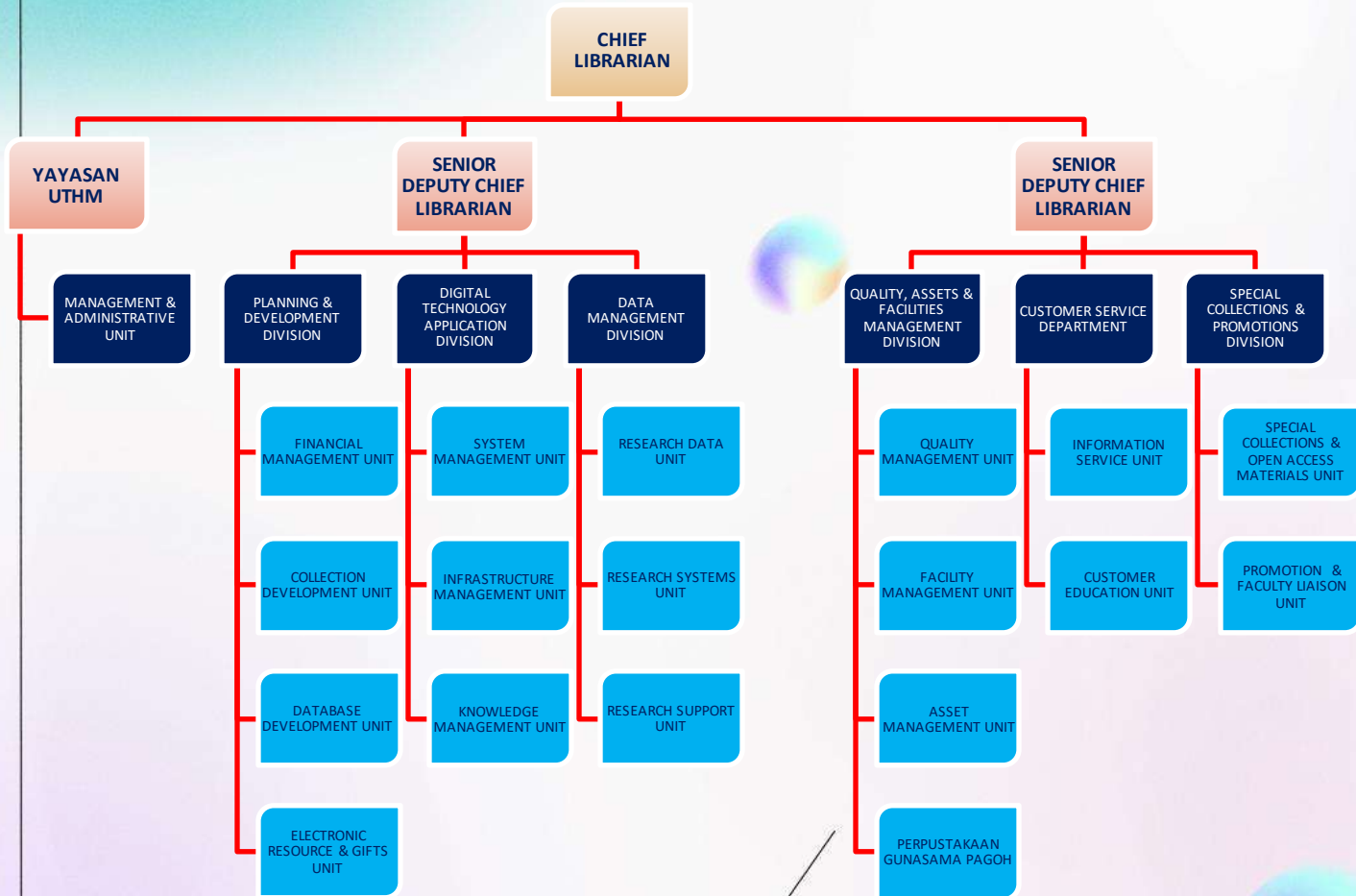

PTTA'S STAFFS

1

- Chief Librarian
- Secretary
- Senior Assistant Administrative Officer
- Senior Assistant Administrative
- Operational Assistant

2

Senior Deputy
Chief Librarian

4

- Deputy Chief Librarian
- Library Assistant

5

Chief Library Assistant

12

Senior Librarian

39

Senior Library Assistant

FACULTY LIAISON OFFICER

NOOR HAZWANI
BINI WAGUNCHI
☎ 453 3326

ARYANTI
BINI AHMAD
☎ 453 3331

FAKULTI KEJURUTERAN AWAN DAN ALAM BINA
FACULTY OF CIVIL ENGINEERING AND BUILT ENVIRONMENT

NORFAUZAN
BINI MD SAIFUDIN
☎ 453 3334

MUHAMAD AZRUL HISAM
BINI SAIFIAH
☎ 453 3335

FAKULTI KEJURUTERAAN ELEKTRIK DAN ELEKTRONIK
FACULTY OF ELECTRICAL AND ELECTRONIC ENGINEERING

KHAIRUNNISA
BINI AHMAD
☎ 453 3322

NURUL ELMY
BINI HAFIZ YUSOFF
☎ 453 3307

FAKULTI PENGURUSAN TEKNOLOGI DAN PERNIAGAAN
FACULTY OF TECHNOLOGY MANAGEMENT AND BUSINESS

SITI AFIFAH
BINI CHE ESMAL
☎ 453 3321

SITI RAUDHAH
BINI RUSLAN
☎ 453 3315

FAKULTI KEJURUTERAAN MEKANIKAL DAN PEMBUATAN
FACULTY OF MECHANICAL AND MANUFACTURING

SUHAIMI
BIN MOHD ALIKOR
☎ 453 3303

AHMAD FAISAL
BINI KHAW
☎ 453 3308

FAKULTI SAINS KOMPUTER DAN TEKNOLOGI MAKLUMAT
FACULTY OF COMPUTER SCIENCE AND INFORMATION TECHNOLOGY

NORHASLINI
BINI ABD ALIM
☎ 453 3312

SHAHRUL MD RIZAL
BIN GHAWABI
☎ 453 3489

FAKULTI PENDIDIKAN TEKNIKAL DAN VOKASIONAL
FACULTY OF TECHNICAL AND VOCATIONAL EDUCATION

SHAHRUL
BIN AHMAD BAKRI
☎ 453 3327

ASHARUL AKHMAL
BIN YUSOFF
☎ 06 974 2068

FAKULTI SAINS GUNAAN DAN TEKNOLOGI
FACULTY OF APPLIED SCIENCES AND TECHNOLOGY

HISHAM
BIN YUSOFF
☎ 453 3316

NORASLINA
BINI JULLALA
☎ 453 3397

ZURAINI
BINI YUSOFF
☎ 453 3311

**PUSAT PENGAJIAN BAHASA, PUSAT PENGAJIAN DIPLOMA
DAN PUSAT PENGAJIAN UMUM DAN KOKURIKULUM**
CENTRE FOR LANGUAGE STUDIES, CENTRE FOR DIPLOMA STUDIES AND CENTRE FOR GENERAL STUDIES AND CO CURRICULUM

NORASHIKIN
BINI JOHARI
☎ 453 3329

FAIZUL
BIN SAPARI
☎ 453 3314

FAKULTI TEKNOLOGI KEJURUTERAN
FACULTY OF ENGINEERING TECHNOLOGY

SERVICE HOURS

Opening Hours

Day	Semester		
	Lecture Week	Study & Exam Week	Semester Break
Sunday - Thursday	8.00 am – 10.00 pm	8.00 am – 10.00 pm	9.00 am – 6.00 pm
Friday	Closed	8.00 am – 12.15 pm 2.45 pm – 5.00 pm	Closed
Saturday	Closed	8.00 am – 5.00 pm	Closed

Circulation Counter Service Hours

Day	Semester		
	Lecture Week	Study & Exam Week	Semester Break
Sunday – Thursday	8.00 am – 9.30 pm	8.00 am – 9.30 pm	9.00 am – 5.30 pm
Friday	Closed	8.00 am – 12.15 pm 2.45 pm – 5.00 pm	Closed
Saturday	Closed	8.00 am – 5.00 pm	Closed

Reference Desk Service Hours

Day	Semester		
	Lecture Week	Study & Exam Week	Semester Break
Sunday – Thursday	8.30 am – 9.30 pm	8.30 am – 9.30 pm	8.30 am – 3.30 pm
Friday - Saturday	Closed	Closed	Closed

If You Are...

DO's &

DON'Ts

- Users who photocopy the materials, you are fully responsible for any action liable and contravening the Copyright Act 1987
- Use library resources and never engage in cheating, plagiarism, breach of copyright, fabrication of research data or other designated academic irregularities or misconduct
- Staff who will take study, sabbatical or long-term leave, you are required to return all borrowed materials.
- Staff who will resign or are being terminated, you are required to return all borrowed materials and pay fines (if any)
- Student who will defer, withdraw or graduate, you are required to return all borrowed materials and pay fines (if any).

If You Violate...

- You will not allow to enter and use the library facilities or
- You will be asked to leave the library or
- You will be suspended of your borrowing eligibility or
- You will be suspended from library membership or
- You will be referred to the Student's Disciplinary Unit, The Student Affairs Office.

DO'S

Display student/staff card when entering the library

Keep silence in the library

Be properly attired as specified by the university

Follow the computer usage rules in the library

Change the mobile phones in silent mode

Willing to show the belongings to library staff for inspection

DON'TS

Use other user's card for any transaction

Bring helmet, umbrellas, raincoat and packages into the library

Remove library furniture and equipment from their original place

Smear, tear or damage the library materials

Bring children or pets into the library

Eat and drink are not allowed

Smoking/vaping is strictly prohibited

Bring out library material without borrowing it properly

FIND RESOURCES

This library collection is classified according to the **Library of Congress Classification (LCC)** and **Library of Congress Subject Headings (LCSH)**

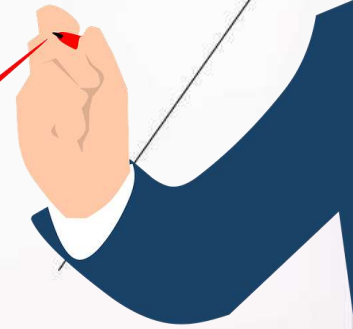

There are more than **2.7 millions digital collection** that includes **8 packages of online database**, **5 packages of e-books**, and **4 reference tools**.

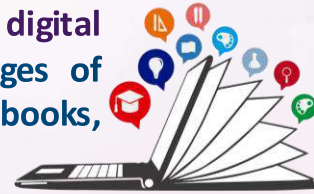

With almost
296,216
of total collection

256,398 collections of **printed materials.**

(books, journals, magazines, theses, maps, photos)

39,818 of **non printed materials.**

(CD, DVD, diskettes, cassettes, microfilms, kits).

CATEGORY	DESCRIPTION	MATERIALS	SYMBOLS	LOCATION
Open Access	Covers reference books in various study fields. Shelved according to call number at the open rack.	Book	-	Level 2, 3 & 4
Reference	Covers reference materials which contain manual, fact, schedule, description, diagram, terminology, etc.. Known by symbols appeared in call number. This collection is for internal reference only.	Book	r	Level 2
		Dictionary/ Terminology/ Glossary	rd	Level 4
		Encyclopedia	re	Level 2
		Atlas	rm	
		Government Publication	rw	
		Index	rx	

CATEGORY	DESCRIPTION	MATERIALS	SYMBOLS	LOCATION
Closed Access	Covers most of the reference materials that are heavily used by users and available in limited copies. This collection is for internal reference only.	Standard & Patent	-	Level 2
Audio Visual	Covers audiovisual materials in several formats.	CD, VCD & DVD	-	Level 1
Control Item	Materials lending is restricted to academic staff only.	Laboratory Manual, Solution Manual & Study Guide	ci	Level 2 (Closed Access Collection)
Journal	Periodicals that have been published for academic purpose in certain matter, profession or field. This collection is for internal reference only.	Bound Journal & Current Journal	-	Level 3 (Journal Room)
Magazine	Light reading periodicals which contain story, articles, etc. This collection is for internal reference only.	Bound Magazine Current Magazine	-	Level 3 (Journal Room)

CATEGORY	DESCRIPTION	MATERIALS	SYMBOLS	LOCATION
UTHM Special Collection	Covers materials about UTHM, materials written by UTHM staff or students and UTHM publications either in printed or digital format. This collection is for internal reference only.	General	a	Level 2 (Closed Access Collection)
		Conference Paper	ra	
		Thesis	ra	
		Case Study	ra	
		Technical Drawing	rab	
		Prospectus	raj	
		Magazine/ Journal	raj	

CATEGORY	DESCRIPTION	MATERIALS	SYMBOLS	LOCATION
Digital Document	Covers all documents that are accessible through search engines at library website	Exam Paper, Thesis Abstract, Conference Paper, Journal Article, UTHM publication, Newspaper, Corporate Video, Audio, Photo, Bulletin & other documents.	-	Online
Online Resources	Covers subscribed databases, e-books & e-journals.	Online Database, e-Books & e-Journals.	-	Online
Creative	Covers novel genre, especially in Malay and English language. Some of them are in Japanese.	Novel	cn	Level 4

CATEGORY	DESCRIPTION	MATERIALS	SYMBOLS	LOCATION
Creative	Covers novel genre, especially in Malay and English language. Some of them are in Japanese.	Novel	cn	Level 4
Map	Includes Malaysia and states of Malaysia maps. This collection is for internal reference only.	Map	-	Level 1 (Closed Access Collection)
Small Item	Books less than 10 x 15 cm in size.	Book	k	Level 1 (Closed Access Collection)

CIRCULATION SERVICES

Membership Registration

The library will register all UTHM students and staff as library members. New students and staff are advised to check their account through the library website. If the record is still unavailable in the Library System, users have to fill up the Membership Registration Form at the Circulation Counter. Borrowing eligibility for each member will be determined according to the patron category.

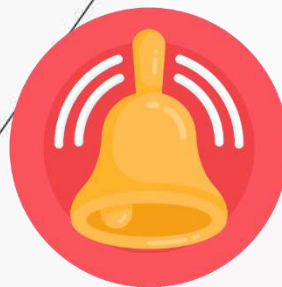

Reminder/Overdue Notice

Reminder Notice will be sent to users through email 3 days before the due date to inform users of the due date and to remind them for loan renewal. Whereas the Overdue Notice will be sent automatically 1 day after the due date. The user account will be barred if the total amount of the fine has exceeded the maximum limit allowed.

Borrowing and Returning

Borrowing and returning of library materials can be done at the Circulation Counter. Users are strongly advised to check the due date on the slip or check through the borrowing record in their library account in order to avoid fines for late returns of library materials.

Collection Types	Fines (Day)*
Open Access	RM0.20
Audio Visual	RM0.50
Creative	RM0.20

1	E-debit	Credit/debit card at the Treasurer's Office counter		
2	FPX	Payment through internet banking BMMB Account: 01070000001716		
3	QR-Pay	Payment via QR code (i-muamalat & maybank2U)		
4	JomPay	Payment through internet banking  <table border="1" data-bbox="666 744 1297 851"><tr><td>Biller Code: 39057 Ref-1: matric number Ref-2: identity card number</td></tr></table> <p>JomPAY online at Internet and Mobile Banking with your Current, Savings or Credit Card account</p>  <table border="1" data-bbox="661 984 1291 1103"><tr><td>Biller Code: 64360 Ref-1: staff number Ref-2: identity card number</td></tr></table> <p>JomPAY online at Internet and Mobile Banking with your Current, Savings or Credit Card account</p>	Biller Code: 39057 Ref-1: matric number Ref-2: identity card number	Biller Code: 64360 Ref-1: staff number Ref-2: identity card number
Biller Code: 39057 Ref-1: matric number Ref-2: identity card number				
Biller Code: 64360 Ref-1: staff number Ref-2: identity card number				

Replacement of Lost Materials

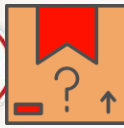

Users are required to report at circulation counter if the library materials that they had borrowed were lost. Users will be given 1 month to search for the lost materials. If they still could not find it, they are required to replace the lost materials with the same materials or pay the price of the materials.

Renewal

Renewal can be done online through the library's user account. Users can only renew twice. Online renewal can be done before the due date.

Reservation Rooms

The library offers different types of room that can be reserved by users. These rooms consist of Iqra Rooms, Hikmah Rooms, Eksplorasi Rooms, Lestari Rooms and Al-Jazari Auditorium. Reservations can be done at the circulation counter, Level 1.

Delivery Service

Delivery Services is provided for academic staff within the campus area. This service covers reserved material that consists of open access books, audiovisual and interlibrary loan materials. Besides, user also can request for returning the materials borrowed through this service.

Reservation of Library Material

All items which are currently on loan to other users may be reserved through online catalogue or at the Circulation Counter. Reserved items are held for user for 7 days after the materials returned. Users are advised to check on the status through their library account.

Inter-Campus Delivery Service (ICDS)

ICDS provides delivery library material from Tunku Tun Aminah Library to academic staff and student in Pagoh UTHM Campus.

REFERENCE AND INFORMATION SERVICES

References Services

Users can discuss with the librarian to get some guidance on the information searching techniques based on the users' needs.

Information Literacy Skill Class

This class topics include materials searching techniques through OSCAR and information searching through the online databases.

Interlibrary Loan (ILL)

Interlibrary Loan (ILL) is a service which helps users to borrow library materials that are unavailable in the Tunku Tun Aminah Library but can be obtained from other local academic libraries. Reference materials that can be borrowed through this service are books, journal articles, and conference proceedings and standards.

FACILITIES

Library Catalogue

The library catalogue terminals are provided to access the library catalogue known as OSCAR (Online Smart Catalogue for Academic Resources). It enables users to search the bibliographic records and the status of library materials. Besides, users can also check their library's account using these computers.

Free WiFi

The entire library building is equipped with wireless internet access or Wi-Fi.

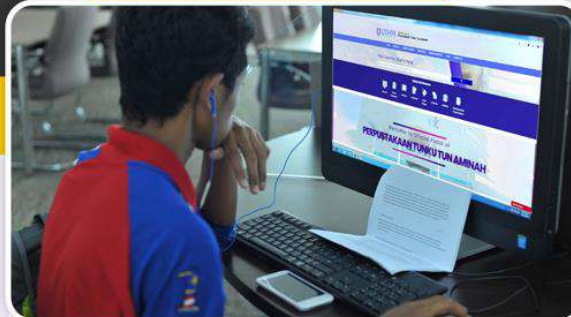

Computers

The library also provided computers with internet access and Microsoft Office application located at Level 2, 3 and 4.

GoBook Coffee Corner

A coffee corner with a very conducive ambience to relax, refresh and recharge. Located at Level 1.

24 Hours Reading Room

24 Hours Reading Rooms are located at Level 1 and Ground Floor of PTTA building. These rooms are equipped with study tables, electric sockets and wireless internet access for user who wish to use this facility during or after the library's opening hours and can accommodate up to 300 users at one time.

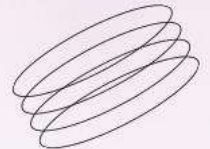
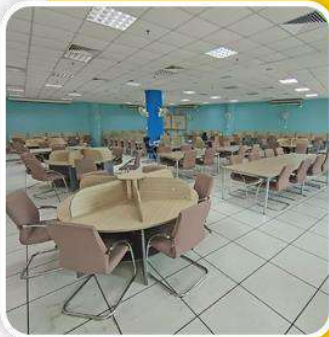

Turnstile Gate

Turnstile Gate is one of the security features which has been installed in Tunku Tun Aminah Library. Users need to bring a Card Matrix/Staff and scan the card to enter the library.

Open Reading Area

This area is available at Level 2, 3 and 4 which is equipped with tables and carrels. Electric socket and network point are also provided at certain area.

Open Carrel

The library provides open carrels especially for users who want to study alone and need privacy.

SPECIAL USER AREA

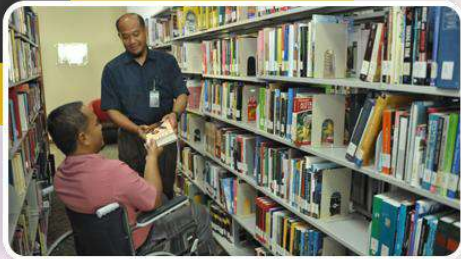

Tunku Tun Aminah Library greatly appreciates users with disabilities. We support them in teaching and learning process at the Tunku Tun Aminah Library such as:

1. User-friendly counter service for disabled users
2. Reading room for disabled users
3. Friendly toilet for disabled users
4. Volunteer services for disabled users
5. User-friendly elevator for disabled user

Disability Liason Officers @ PTTA

Kami sedia membantu!

Wakil PTTA/Peter
Tan M. Yusoff
07-8009399
michael@ptta.edu.my

Fraud An Sahari
07-8009399
fraud@ptta.edu.my

Wakil PTTA/Eni
Wid. Samsul
07-8009399
eni@ptta.edu.my

Adikong Sirend
07-8009399
adikong@ptta.edu.my

Kumara Chandran Rajoo
Akhmal Akmal Bin Mohd Jemil
07-8009399
akmal@ptta.edu.my

Perkhidmatan:

- Bantuan Pencarian Bahan
- Kelas Literasi Maklumat Khas

LEVEL 1

Canselor Gallery

Displays information about the UTHM chancellor who has been inaugurated in conjunction with the Chancellor's Tour @UTHM during the 30th UTHM anniversary.

Printing Service

Printing service is provided at the Circulation Counter, Level 1. The printing charges for A4 size are RM0.20 per piece.

Circulation Counter

Borrowing and returning of library materials can be done at the Circulation Counter.

OSCAR Terminal

The library also provided computer to access OSCAR (Online Smart Catalog For Academic Resource) located at Level 2, 3 and 4.

Recreation Space

Relaxing space while sharpening the mind by trying the various games provided and also functions as a mini gym to cultivate a healthy lifestyle at UTHM.

Closed Access and Audio Visual Collection Room

This room provides these collection and audio-visual materials for reference. Located at level 1 and can accommodate up to 50 users.

LEVEL 2

Remote Pilot Smart Classroom

Learning space that's been enhanced with educational technology and is designed to improve the teaching and learning experience by using Apple iMAC with macOS system.

Hikmah Room

There are 18 Hikmah Room accommodates up to 6 users per session. Reservation can be made at the Circulation Counter, Level 1.

Iqra' Room

There are 118 units of individual carrel rooms provided for those who want calm area. These rooms are located at Level 2 and Level 4. 93 units of these rooms in which equipped with smart door lock are offered for rental with monthly charge of RM10. Reservation can be made at the Circulation Counter, Level 1.

Big Stage

The library provides an open area that can accommodate about 300 users at one time. This area is located at level 2 and suitable for organizing the events such as forums, performances, presentations and so on.

Mini Museum

The Mini Museum is located at level 2. It is an interesting place to visit for those who want to know more about the history of PTTA's development. It displays the PTTA's archived and nostalgic collection including the library publications, reference tools, catalog card cabinet, microfiche and microfilm reader, etc. that have been published and used by the library in the past.

UTHM A.I. Lab

The UTHM A.I. Lab (Artificial Intelligence Laboratory) is located at level 2. This laboratory offers an innovative productivity tools that integrates multiple functions to create an intelligent endpoint for users.

SDGs Corner

The Sustainable Development Goals or Global Goals are a collection of 17 interlinked objectives designed to serve as a "shared blueprint for peace and prosperity for people and the planet now and into the future". When it comes to achieving the UN Sustainable Development Goals (SDGs), academic libraries play a vital role. By ensuring access to high-quality research and information, libraries enable researchers to develop evidence-based solutions to support a better and more sustainable future for all.

S.I.R. Corner

Serambi Ilmu Rakyat (S.I.R.) Corner is one of the Community Service Projects (CSP) of the Bank Rakyat Digital Library. It is a concept of sharing information resources digitally and physically.

LEVEL 3

Tan Sri Johan Jaaffar Reading Corner

This area placed personal collections from Tan Sri Johan bin Jaaffar. Located at Level 3.

Lestari Lounge

A lounge and relaxation area provided on the 3rd floor in front of Lestari Room 1 and 2. For those who are having courses in Lestari Room 1 or 2 you can relax and enjoy a tea break or hi tea here.

Lestari Room

2 units of seminar rooms known as Lestari Room are located at Level 3. These rooms are equipped with LCD projector and white screen. Each room can accommodate up to 80 users at one time. Reservation can be made at the Circulation Counter, Level 1.

Al-Shirazi Scholar Room

This room is mainly for postgraduate students and academic staffs in which located at Level 3 and can accommodate up to 100 users at one time.

Eksplorasi Room

There are 14 Eksplorasi rooms provided for discussion and study groups. Accommodates up to 10 users. Reservation can be made at the Circulation Counter, Level 1.

Al-Jazari Auditorium

Al-Jazari Auditorium is located at Level 3. It is equipped with LCD projector and white screen and can accommodate up to 150 users at one time. Reservation can be made at the Circulation Counter, Level 1.

Sister Zone

This area is provided specifically for female users to ensure their privacy. Male users are prohibited from using this area. Located at Level 3.

Journal Room

Users can refer and read the subscribed printed journals and magazine in this room which is located at Level 3. It can accommodate up to 30 users at one time.

LEVEL 4

Serambi al-Quran

Cultivate the spirit to study the Qur'an, forming an Islamic ecosystem in higher education institutions.

Bibliotherapy Corner

Bibliotherapy Corner is located at Level 4 that is intended for users who want to read the light reading materials consist of motivational, psychology, mind therapy, stress control and soul healing books.

Iqra' Room

There are 118 units of individual carrel rooms provided for those who want calm area. These rooms are located at Level 2 and Level 4. 93 units of these rooms in which equipped with smart door lock are offered for rental with monthly charge of RM10. Reservation can be made at the Circulation Counter, Level 1.

RICHER

Research and Innovation in Culture and Heritage of Johor

RICHER Project is a rebranding of research and innovation activities on Johor's culture and heritage to develop centralized database and information dissemination platform for artifacts in the form of photographs, newspaper clippings, videos, digital media and so on.

Among the projects:

- The Battle of Parit Sulong
- History of Iron Mining in Sri Medan
- Gambus: History, Instrumentation and Game Style in Johor

SHOWCASE@UTHM

Makerspace

The Makerspace exhibition is located on level 3 to promote UTHM's Makerspace products and support STEM learning in Johor State schools.

Muar Living Lab

Muar Living Lab Showcase is located at Level 4. The Muar Living Lab is committed in establishing Muar District as a full-scale gallery for Malaysia research, development and innovation in which user-centered, interactive and enriches open-innovation ecosystem.

Drone Technology @UTHM

The Drone Technology @UTHM Showcase is located at level 3. This showcase serves to introduce the drone technology and research about the drone development and innovations done by UTHM researchers including the C-Drone, Malaysian biggest drone and heaviest payload capability, certified by The Malaysian Books of Record.

Innovation & Commercialisation Centre

Located at level 2, this showcase offers the information regarding to products and innovations that have been produced by UTHM.

USER'S ELIGIBILITY

Diploma/ Bachelor Student

Open Access

15 material / 30 days

Audio Visual

1 material / 1 days

Creative

3 material / 30 days

Open Access

20 material / 30 days

Audio Visual

1 material / 1 days

Creative

3 material / 30 days

Master Student

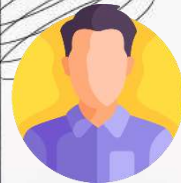

PhD Student

Open Access

20 material / 30 days

Audio Visual

3 material / 3 days

Creative

3 material / 30 days

Open Access

20 material / 60 days

Audio Visual

3 material / 3 days

Creative

3 material / 30 days

Tutor

Lecturer

Open Access

30 material / 90 days

Audio Visual

3 material / 5 days

Creative

3 material / 30 days

Open Access

10 material / 30 days

Audio Visual

1 material / 3 days

Creative

3 material / 30 days

Admin Staff

EXTERNAL MEMBERSHIP

Individual
(Community)

Registration Fee
RM10

Borrowing Fee
RM300/1 book/30 days

Registration Fee
RM5

Student
(Primary/Secondary
School)

Public Institution
(Non-profit/
GLC's)

Registration Fee
RM20

Borrowing Fee
RM300/1 book/30 days

Registration Fee
RM20

Borrowing Fee
RM300/1 book/30 days

Course Participant
(by UTHM less
than 6 months)

Corporate
(Profit based
private sector)

Registration Fee
RM20

Borrowing Fee
RM500/1 book/30 days

Registration Fee
Free

Permata Hikmah
(Kids 6-12 years old)

The future belongs to
those who believe in
the beauty of their
dreams.

CLASSIFICATION OF LIBRARY MATERIALS

Materials on the shelves are arranged according to the Library of Congress Classification Scheme. This is to facilitate users in their search. A simplified classification schedule is provided as below:

A) Library of Congress Classification

A	General Works
B	Philosophy. Psychology. Religion
C	Auxiliary Sciences of History
D	World History and History of Europe, Asia, Africa, Australia, New Zealand, Etc.
E-F	History of the Americas
G	Geography. Maps. Anthropology. Recreation
H	Social Sciences (General)
HA	Statistics
HB	Economic theory. Demography
HC	Economic history and conditions
HD	Industries. Land use. Labor
HE	Transportations and communications
HF	Commerce
HG	Finance
HJ	Public Finance
HM	Sociology (General)
HN	Social history and conditions. Social problems. Social reform
HQ	The family. Marriage. Women
HS	Societies: secret, benevolent, etc.
HT	Communities. Classes. Races
HV	Social pathology. Social and public welfare. Criminology
HX	Socialism. Communism. Anarchism
J	Political Science
K	Law
L	Education
M	Music and Books on Music
N	Fine Arts
P	Language and Literature

Q	Science (General)
QA	Mathematics. Computer science. Electronic data processing
QB	Astronomy
QC	Physics
QD	Chemistry
QE	Geology
QH	Natural history. Biology
QK	Botany
QL	Zoology
QM	Human anatomy
QP	Physiology
QR	Microbiology
R	Medicine
S	Agriculture
T	Technology (General)
TA	Engineering (General). Civil engineering (General)
TC	Hydraulic engineering. Ocean engineering
TD	Environmental technology. Sanitary engineering
TE	Highway engineering. Roads and pavements
TF	Railroad engineering and operation
TG	Bridge engineering
TH	Building construction
TJ	Mechanical engineering and machinery
TK	Electrical engineering. Electronics. Nuclear engineering
TL	Motor vehicles. Aeronautics. Astronautics
TN	Mining engineering. Metallurgy
TP	Chemical technology
TR	Photography
TS	Manufactures
TT	Handicrafts. Arts and crafts
TX	Home economics
U	Military Science
V	Naval Science
Z	Bibliography. Library Science. Information Resources

B) Call Number

Each book in the library has a unique call number. A call number is an address that informs where a book is placed in the library.

It consists of the following information:

- Class
- Subclasses
- Classification by area, format and etc. if any subclasses, geography, format
- Cutter Number based on the main entry e.g. the author's, corporate body, institution or title's first letter
- Year of publication
- Symbol

Example: **HD31 .U57 2020**

HD31 ----- Subject (Industrial Design)

.U57 ----- Cutter Number Author

2020 ----- Year of Publication

Every call number is written from left to right in the Library Catalog and from top to bottom at spine label.

C) How to Find Library Materials on The Shelves

Materials are arranged alphabetically by classification number.

The call number is read from left to right and top to bottom.

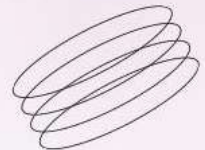

— Learning is a treasure
that will follow its owner
everywhere

LOCATION OF LIBRARY MATERIALS AND FACILITIES

Facilities

- Lestari Room
- Lestari Lounge
- Tan Sri Johan Jaaffar Reading Corner
- Al-Jazari Auditorium
- Al-Shirazi Scholar Room
- Eksplorasi Room
- Sisters' Zone
- Journal and Magazine Room
- OPAC Terminals
- Makerspace@UTHM
- Drone Technology@UTHM
- SIR Corner

Collections

- Open Access Collection (Shelves)
- Call no. : HQ-QA (76.9)**
- Current & Bound Journal

Facilities

- Iqra' Room
- Bibliotherapy Corner

Collections

- Open Access Collection (Shelves)
- Call no. : QA 100 - Z**
- Creative Collection Novel
 - Dictionary

Facilities

- Hikmah Room
- Iqra' Room
- Information Searching Room
- OPAC Terminals
- Mini Museum
- Gambus@PTTA Exhibition
- Showcase@UTHM: Innovation & Commercialization Centre
- AI Lab
- Ruang Seminar
- Showcase@UTHM: Multimedia Interactive Project (FSKTM)

Collections

- Open Access Collection (Shelves)
- Call no. : A-HN**
- Closed Access Collection

Facilities

- 24 Hours Reading Room
- GoBook Coffee Corner
- Circulation Counter
- Galeri Warisan Johor
- Closed Reference Room
- Special User Area
- Locker
- PTTA Lounge
- Reference desk
- OPAC Terminal

Collections

- UTHM Special Collection (conference paper, thesis, general, technical drawing)
- Audio Visual Collection
- Map Collection
- Small Book

Facilities

- 24 Hours Reading Room
- Permata Hikmah Library

3

4

2

1

G

An investment in knowledge
pays the best interest.

EBSCO Discovery Service (EDS)

Your Journey Starts Here

Step 1

Enter Keyword

Search results:
99,925

Step 2

Click on title

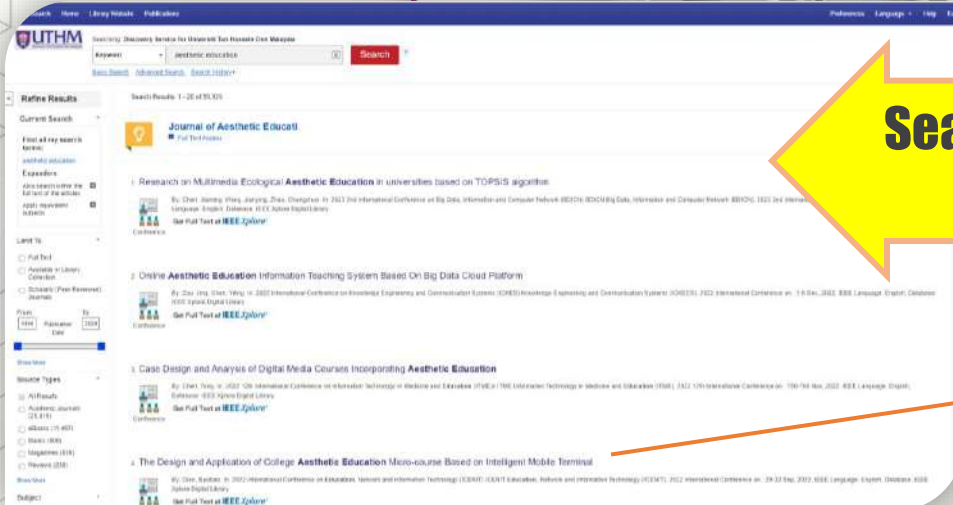

EBSCO Discovery Service (EDS)

Your Journey Starts Here

EDS will be crawling systematically, browsing and gathering information through entire PTTA website such as UTHM Institutional Repository (UTHM IR), journals, online databases and OSCAR library catalogue.

Conference

1. Research on Multimedia Ecological **Aesthetic Education** in universities based on TOPSIS algorithm

Conference

By: Chen, Jiaming; Wang, Jianying; Zhao, Changchun. In: 2023 2nd International Conference on Big Data, Information and Computer Network (BDICN) BDICN Big Data, Information and Computer Network (BDICN), 2023 2nd International Conference on. :236-243 Jan, 2023; IEEE Language: English, Database: IEEE Xplore Digital Library

Get Full Text at [IEEE Xplore](#)

Journal

5. Research on Innovative Method of Human–Computer Collaborative **Aesthetic Education** Based on Hybrid of Neuroaesthetics and Shape Grammar

Academic Journal

By: Zeng, S.; Lyu, X.; Kang, J.. In: IEEE Access Access, IEEE. 11:82728-82737 2023; IEEE Language: English, Database: IEEE Xplore Digital Library

 Full Text Finder

e-Book

12. The Effect of Integrating Higher Vocational **Aesthetic** and Ideological and Political Education Based on FCE

eBook

By: Li, Lili; Hu, Feifei. In: *Advances in Computer Science for Engineering and Education VI*. 181:1022-1032; Cham: Springer Nature Switzerland, 2023., Database: Springer Nature eBooks

Request this item through [interlibrary loan](#)

EBSCO Discovery Service (EDS)

Your Journey Starts Here

Refining search results using Limit To, Publication Date or Source Types to narrow down the desired material.

Limit To

- Full Text
- Available in Library Collection
- Scholarly (Peer Reviewed) Journals

From: 1400 **Publication Date** **To:** 2024

Show More

Source Types

- All Results
- Academic Journals (25,619)
- eBooks (11,467)
- Books (906)
- Magazines (539)
- Reviews (238)

Search Results 1 - 20 of 99,925

Journal of Aesthetic Educati
Full Text Access

- Research on Multimedia Ecological Aesthetic Education in LMS series based on TOPSIS algorithm**
By Chen, Jianing; Wang, Jianping; Zhou, Guohua. In: 2023 29th International Conference on Big Data, Information and Computer Network (BDICN/BD ON Big Data, Information and Computer Network). English. Database: IEEE Xplore Digital Library.
Get Full Text at IEEE Xplore
- Online Aesthetic Education Information Teaching System Based On Big Data Cloud Platform**
By Dou, Jing; Chen, Wang. In: 2022 International Conference on Knowledge Engineering and Communication Systems (CKES/ Knowledge Engineering and Communication Systems (CKECS), 2022). Database: IEEE Xplore Digital Library.
Get Full Text at IEEE Xplore
- Case Design and Analysis of Digital Media Courses Incorporating Aesthetic Education**
By Chen, Tong. In: 2022 12th International Conference on Information Technology in Medicine and Education (ITME/ITME: Information Technology in Medicine and Education (ITME), 2022). Database: IEEE Xplore Digital Library.
Get Full Text at IEEE Xplore
- The Design and Application of College Aesthetic Education Micro-course Based on Intelligent Mobile Terminal**
By Chen, Baohua. In: 2023 International Conference on Education, Network and Information Technology (ICENT/ICENT: Education, Network and Information Technology (ICENT), 2023). Database: IEEE Xplore Digital Library.
Get Full Text at IEEE Xplore

EBSCO Discovery Service (EDS)

Your Journey Starts Here

The important information is Call Number, Shelf Location and Status, which will help you locate physical items on the shelf. The call number is referring to the number on the spine label at the items on the shelves.

Holdings Information

Location: Tunku Tun Aminah Library

Call No.: TJ159 .C67
2004 ca

Status: View Catalog Record

[More Copies](#)

Education is the ability
to meet life's situations.

OSCAR Library Catalogue Guide to Access

Step 1 Open OSCAR

Step 2

Click on
“Log in to your account”

OSCAR Library Catalogue Guide to Access

Step 3

Log in using same username and password of TCIS and SMAP Online Account

Log in to your account

Login:

majihan

Password:

Log in

Username of TCIS and SMAP Online Account

Enter the e-mail password

Step 4

Click your name and select
"Your account"

koha

Cart

Lists

Welcome, CIK NORMAJIHAN BINTI ABD RAHMAN

Your account

Search history

Log out

TUNKU TUN AMINAH LIBRARY

UT Universiti Tun Hussein Onn

Search Library catalog education

Go

Advanced search | Authority search | Tag cloud | Most popular | Libraries

Home Results of search for 'education'

Refine your search

Availability

Limit to currently available items.

Authors

Ahmad Tarmizi Abd Ka... (3)

Ambigapathy Pandian (4)

Azme Khamis (5)

Bailey, Richard (4)

Fe, Ah Menn (12)

Your search returned 10965 results.

Not what you expected? Check for suggestions

1 2 3 4 5 6 7 8 9 10 Next Last

Unhighlight Select all Clear all Select titles

1. Colleges, libraries and access to learning / by Adams, Marie | McElroy, Rennie. Publisher: London : Library Association Pub., 1994. Availability: Items available for loan: Tunku Tun Aminah Library [Call number: Z675.U5 C64 1994] (1).

Go

Step 5

Your account will be displayed.

Search Library catalog

[Advanced search](#) | [Authority search](#) | [Tag cloud](#) | [Most popular](#) | [Libraries](#)

[Home](#) > [CIK NORMAJIHAN BINTI ABD RAHMAN](#) > Your summary

- LOGOUT

Your summary
Hello, CIK NORMAJIHAN BINTI ABD RAHMAN
[Click here](#) if you're not CIK NORMAJIHAN BINTI ABD RAHMAN
Allow auto-renewal:
 Yes No

your summary
your charges
your personal details
your tags
your search history
your reading history
your purchase suggestions
your lists

New Items
-- Please choose --

Checked out (2)

2 Item(s) checked out Renew selected Renew all

	Title	Author	Due	Call no.	Renew	Fines
	Social work evaluation : principles and methods / Average rating: 0.0 (0 votes)	Ginsberg, Leon H. ,	30/11/2023	HV40 .G558 2001	<input type="checkbox"/> Renew (2 of 2 renewals remaining)	No
	Gerontological supervision : a social work perspective in case management and direct care / Average rating: 0.0 (0 votes)	Burack-Weiss, Ann. ,	30/11/2023	HV1465 .B87 2009	<input type="checkbox"/> Renew (2 of 2 renewals remaining)	No

Online Database and E-books

Choose any **digital resources** (depend on the information needs) and the listing will appear.

Article Databases

Explore Our Resources

OSCAR

Article
Databases

e-Books

e-Journals

Exam
Papers

e-Thesis

UTHM IR

Undergraduate
Project Report

Official Portal of
Perpustakaan Tunku Tun Aminah

HOME ABOUT US USING THE LIBRARY RESOURCES RESEARCH SUPPORT FAQS CONTACT US

Article Database

Log out

HOME > RESOURCES > ARTICLE DATABASE

	BSOL British Standard Online	EXPLORE MORE
	Emerald (Management & Education)	EXPLORE MORE
	IEEE Xplore Digital Library	EXPLORE MORE
	Journal Citation Reports (Web of Science)	EXPLORE MORE
	Labour LawBox	REQUEST PASSWORD
	LawNet	REQUEST PASSWORD
	ProQuest Dissertations & Theses Global (PQDT Global)	EXPLORE MORE

Copyright & Licensing Restrictions

1. The content available on this website is protected by copyright.
2. It is prohibited merely to scan assets to get access within or outside campus premises for the purpose of teaching, learning, research and private study only.
3. Any commercial or business program is not permitted. Whenever appropriate, please acknowledge the source of the content.
4. Access to any other internet page linked to this webpage is at user's own risk, and the university is not responsible for the accuracy or reliability of any information made on these sites.
5. This webpage also provides access to online resources subscribed by the library that are governed by license agreements agreed upon by Universiti Tun Hussein Onn Malaysia and its stakeholders. Access is restricted to Universiti Tun Hussein Onn Malaysia students, faculty, staff and other authorized users of the Universiti Tun Hussein Onn Malaysia Library.

Send message

Send message

Choose any
database and click
“EXPLORE MORE”

e-Books

Explore Our Resources

OSCAR

Article
Databases

e-Books

e-Journals

Exam
Papers

e-Thesis

UTHM IR

Undergraduate
Project Report

UTHM Official Portal of Perpustakaan Tunku Tun Aminah

HOME ABOUT US USING THE LIBRARY RESOURCES RESEARCH SUPPORT FAQS CONTACT US

e-Books

HOME » RESOURCES » e-BOOKS

- ScienceDirect (Subscribed by PT1A) [EXPLORE MORE](#)
- ScienceDirect (Subscribed by MARD) [EXPLORE MORE](#)
- McGraw Hill Access Engineering [EXPLORE MORE](#)
- EBSCO eBooks [EXPLORE MORE](#)
- IGI Global Info Sci [EXPLORE MORE](#)
- Knovel [EXPLORE MORE](#)
- Proquest Ebook Central [EXPLORE MORE](#)
- World Scientific [EXPLORE MORE](#)

Copyright & Licensing Restrictions

1. The content available on this website is protected by copyright.
2. It is provided merely to ease users to get access neither to enable campus resources for the purpose of teaching, learning, research and private study only.
3. Any commercial or business purpose is not permissible. Infringing, inappropriate, please acknowledge the source of the content.
4. Access to any other internet page linked to this webpage is at users' own risk, and the university is not responsible for the accuracy or reliability of any information made on these sites.
5. This webpage also provides access to online resources subscribed by the library that are governed by license agreements agreed upon by UTHM.

The University of Tun Hussein Onn Malaysia and its members. Access is restricted to UTHM Tun Hussein Onn Malaysia students, faculty, staff and other affiliated users of the University Tun Hussein Onn Malaysia Library.

Users are requested to abide by the terms of the agreement as shown at the site of each electronic product.

DISCLAIMER:
Users of this system are subject to the Copyright Act 1987. Tun Hussein Onn Malaysia Library will not be responsible for any reproduction, distribution, dissemination or any misuse of any copyright publication for which a commercial charge applies or legal copyright. The use for information study for registered individual and educational purpose only.

[Send message](#)

Choose any ebooks
and click
“EXPLORE MORE”

e-Journals

Explore Our Resources

OSCAR

Article
Databases

e-Books

e-Journals

Exam
Papers

e-Thesis

UTHM IR

Undergraduate
Project Report

UTHM Official Portal of Perpustakaan Tunku Tun Aminah

HOME ABOUT US USING THE LIBRARY RESOURCES RESEARCH SUPPORT FAQs CONTACT US

e-Journals

HOME RESOURCES e-JOURNALS

Harvard Business Review REQUEST PASSWORD

ICI Virtual Library : Proceedings of the Institution of Civil Engineers - Geotechnical Engineering EXPLORE MORE

ARC Journal of Thermophysics and Heat Transfer EXPLORE MORE

Cambridge Core

- AI EDAM: Artificial Intelligence for Engineering Design, Analysis and Manufacturing EXPLORE MORE
- Environmental of Development Economics EXPLORE MORE
- Journal of Financial and Quantitative Analysis EXPLORE MORE
- Journal of Functional Programming EXPLORE MORE

Copyright & Licensing Restrictions

- The content published on this website is protected by copyright.
- It is provided freely to users only to get access within or outside campus premises for the purpose of teaching, learning, research and private study only.
- Any commercial or business purpose or not permitted. Wherever appropriate, please acknowledge the source of the content.
- Access to any other internet page linked to this webpage is at users' own risk. We are not responsible for any information posted on these sites.
- This webpage also provides access to online resources held by the library that are governed by license agreements agreed upon by Universiti Tunku Tun Aminah and its publishers. Access is restricted to Universiti Tunku Tun Aminah students, faculty staff and other authorized users of the

Choose any journals and click
"EXPLORE MORE"

Online Resources

UTHM
Universiti Tun Hussein Onn Malaysia
Tunku Tun Aminah Library
EzProxy

Tunku Tun Aminah Library - EzProxy provide a remote access to online databases. The services can be access from within and external campus.

Login

Username
Type your username

Password
Type your password

LOGIN

For further inquiry and helpdesk:
Tunku Tun Aminah Library
86400 Parit Raja, Batu Pahat, Johor.
Tel: 07-453 3317 | Whatsapp Link

Sign in at **OFF CAMPUS section**.

Use the same user ID and Password when you login to UTHM email

STUDENT

User ID : Student number

Password : The password that has been registered to login your UTHM e-mail account.
(12 digit of your IC number without spaces or dashes for first time login.
The same password used to access SMAP and WiFi)

STAFF

User ID : Name or nickname that has been given to access UTHM e-mail.

Password : The password that has been registered to login your UTHM e-mail account.

In order to write about life,
first you must live it.

ONLINE DATABASE AND REFERENCE TOOLS

Contains more than 223 management journals covering the fields of accounting, finance & economics, business, management & strategy, human resource management, organizational studies, information & knowledge management, marketing, operations, logistics & quality, public policy & environmental management, property management & built environment and tourism & hospitality.

IEEE IEL offers access to almost all information sources available in this database. Contains 464 electronic journal titles, 19 electronic book titles, 31,852 conference papers and 10,522 standards in the field of electrical engineering, electronics and computer science published by IEEE (Institute of Electrical and Electronics Engineers) which can be downloaded in full text.

SpringerNature is a comprehensive reference PDK that offers high-impact journal articles in various fields including Behavioral Science, Biomedical & Life Science, Business & Economics, Chemistry & Materials, Science, Computer Science, Earth & Environmental Science, Engineering, Humanities, Social Science & Law, Mathematics & Statistics and Physics & Astronomy.

Scopus is a bibliographic database that contains abstracts and citations for academic journal articles. Covering more than 250,000 materials from more than 5,000 publishers, 38379 of which are peer review journals in scientific fields, 184,531 books, 1176 book series and 35671 conference proceedings.

Journal Citation Reports is a systematic research tool to evaluate more than 12,557 leading journal titles based on index sources in the Web of Science (WoS). Help users understand journal performance in terms of impact factors and other metrics. Users can refer to the most frequently refereed journals, the journals with the highest impact factor and the most journals in a certain field to enable them to make evaluations and comparisons between all these journals during the article publication process

ProQuest Dissertations & Theses Global is a databases containing more than 5 million dissertations and theses (2.6 million of which are accessible in full text) in all fields from leading universities around the world.

ScienceDirect

ELSEVIER

ScienceDirect is a comprehensive reference database containing 2,661 journal titles that can be accessed and downloaded. researchers, lecturers and students who offer high impact journal articles in 23 major fields including engineering, science and technology and social sciences.

Turnitin is a reference tool for checking plagiarism. This reference tool is used to obtain similarity reports for theses and Bachelor's Projects (PSM) of students at UTHM. Access licenses for the 'Student' category are 3,000 while the 'Instructor' category has no limit.

Grammarly serves as a writing assistant, aiding in grammar, spelling, usage, wordiness, style, punctuation, tone, and plagiarism. It can detect and substitute complex sentences with more concise ones, refresh repetitive language, and enhance overall writing quality.

British Standards Online (BSOL) is the BSI's main standards database used by professionals around the world. The subscribed Electrical Engineering In General module provides access to 749 standard documents that can be downloaded to be used as reference material in teaching, learning and research and development.

PNMB

Trusted Secure Professional

Database regarding Acts, Ordinances, Regulations, Bills as well as legal information regarding Malaysia in particular. It covers Acts of Parliament, Main Acts (Original), Amendment Acts, Ordinances, Supplements to Bills, Rules & Regulations, Supplements to Legislation (A), Supplements to Legislation (B), Federal Constitution, Criminal Procedure Code, Penal Code, Land Code States, Rules of Court, Court Forms, General Orders (General Orders) and "Treasury Orders"; e-Newsletter; Selected Judgments of the Privy Council and Legal Terms.

MYLAWBOX

LabourLawBox provides material on industrial and employment law as contained in decisions of the Federal Court, Court of Appeal and High Court, as well as the Industrial Court. The database also provides selected practice notes, legal forms, precedents and sample agreements as they are used or used in court. This database is suitable for entrepreneurs, professionals, employers, employees, human resource personnel, labor departments, academics and researchers.

E-BOOKS

AccessEngineering is a platform of interactive reference materials in the field of engineering and teaching and learning equipment that includes 889 e-book titles, 1084 videos, 59 spreadsheets, 7 case studies, and 3 tutorials.

EBSCO (EBSCOHost) contains more than 10,000 e-book titles in various subjects, including arts, business, economics, education, marketing, social sciences, medicine and others.

Knovel is the main technical reference to more than 4,800 e-book titles from leading publishers such as Elsevier, John Wiley & Sons, Institution of Engineering and Technology (IET) and American Society of Civil Engineers (ASCE) in the field of engineering, especially Civil Engineering & Construction Materials, Electrical & Power Engineering, Electronics & Semiconductors, General Engineering & Project Administration, Mechanics & Mechanical Engineering, Oil & Gas Engineering and Sustainable Energy & Development.

ProQuest Ebook Central provides content of nearly 211,058 e-book titles from leading publishers such as Taylor & Francis Group, Wiley and Oxford University Press in various fields including Arts, Business, Education, General, Health & Medicine, History & Political Science, Law, Literature & Language, Religion & Philosophy, Social Science and Science & Technology.

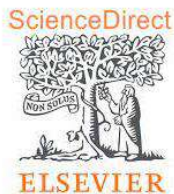

ScienceDirect e-Book provides access to over 9,000 e-book titles published by Elsevier covering the subjects of Engineering, Materials Science and Chemical Engineering. E-Books on ScienceDirect provide more of the background information and they have a larger bibliography, context, and summaries of theories and studies.

A modern building with a curved facade and large windows is shown at night. The building is illuminated from within, and the sky is dark blue with a bright sun or moon. In the foreground, there are palm trees and other foliage. The image is overlaid with abstract graphic elements, including a large yellow arc, several blue circles of varying sizes, and wavy blue lines in the corners.

Wisdom...

comes not from age,
but from education
and learning

FLOOR PLAN

LEVEL 1

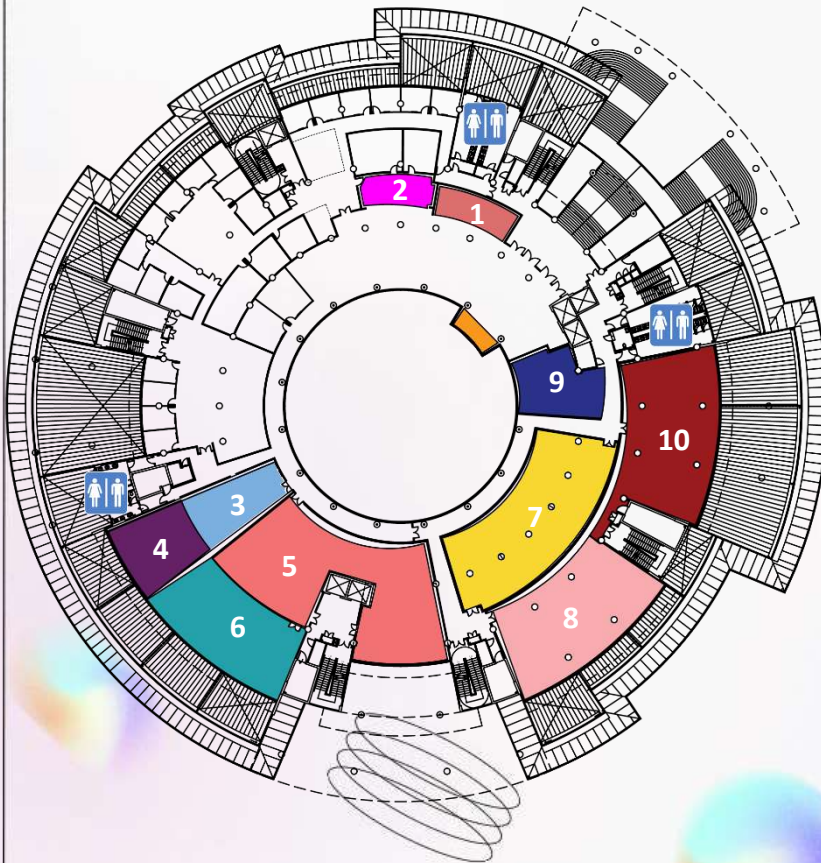

- 1 Gallery
- 2 Circulation Counter
- 3 PTTA Lounge
- 4 Special User Area
- 5 Closed Reference Room
- 6 AV Room
- 7 International Office
- 8 Post Graduate Lounge
- 9 GoBook Coffee Corner
- 10 24 Hours Reading Room

LEVEL 2

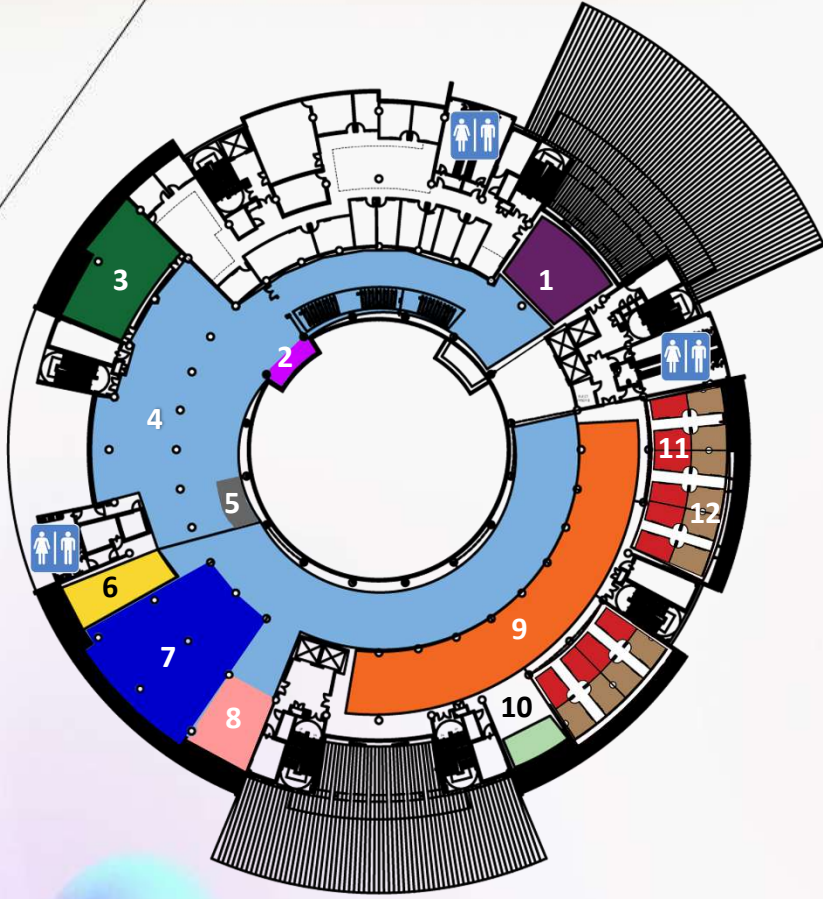

- 1 Gambus Exhibition
- 2 ICC Exhibition
- 3 Information Searching Room
- 4 Open Reading Area
- 5 FSKTM Multimedia Interactive Exhibition
- 6 References Collection
- 7 Seminar Area
- 8 UTHM A.I. Lab
- 9 Open Access Collection
- 10 Mini Museum
- 11 Iqra Room
- 12 Hikmah Room

LEVEL 3

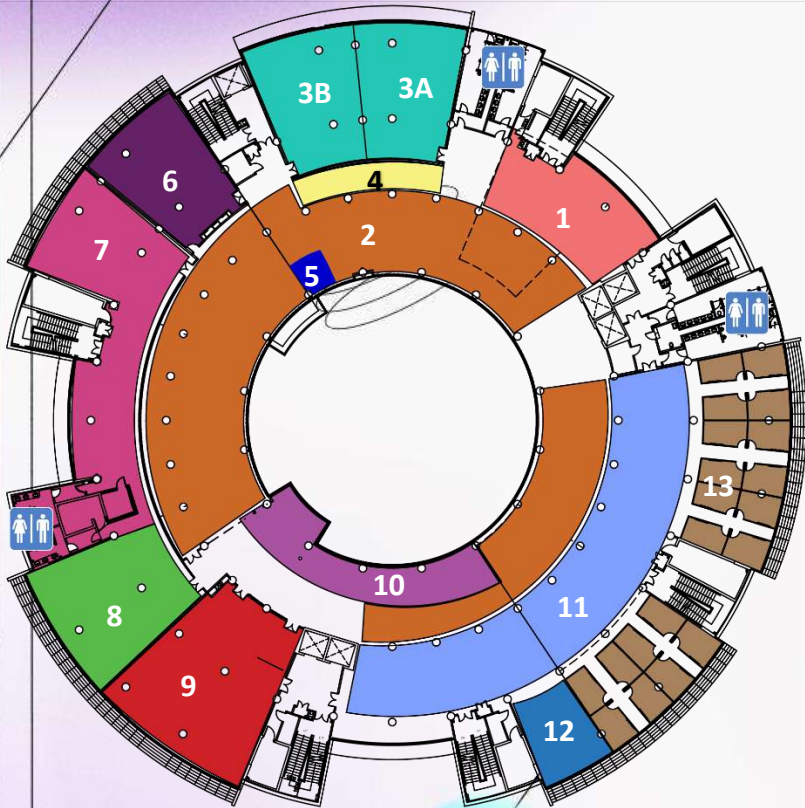

- 1 Tan Sri Johan Jaaffar Collection
- 2 Reading Area
- 3A Lestari Room 1
- 3B Lestari Room 2
- 4 Lestari Lounge
- 5 SIR Corner
- 6 Al-Jazari Auditorium
- 7 Journal & Magazine Room
- 8 Al-Shirazi Scholar Room
- 9 Makerspace
- 10 Drone Exhibition Area
- 11 Open Access Collection
- 12 Sister Zone
- 13 Eksplorasi Room

LEVEL 4

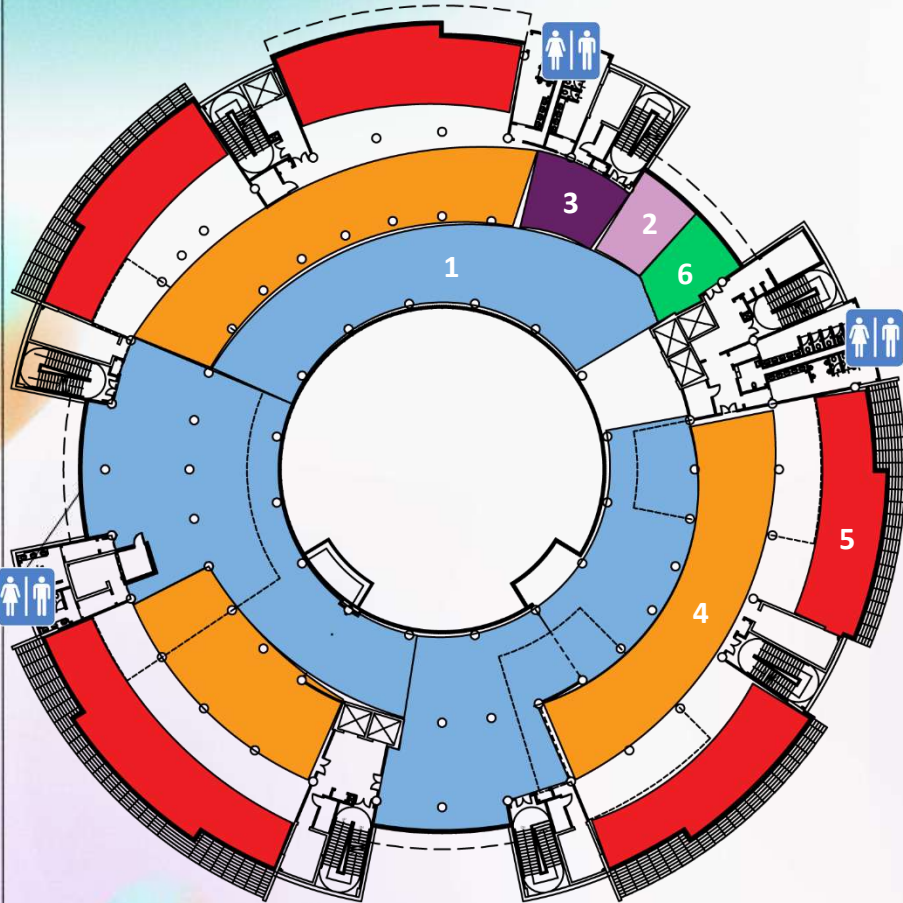

- 1 Reading Area
- 2 Bibliotherapy Corner
- 3 Creative Collection
- 4 Open Access Collection
- 5 Iqra' Room
- 6 Serambi al-Quran

“

Neither is more creative...
nor destructive..
than a **brilliant mind**
with a purpose.

”

GET ALONG WITH

PTTA

@PTTA UTHM

07-453 3318

<https://ptta.uthm.edu.my>

**“
Get in
touch with
us!
”**

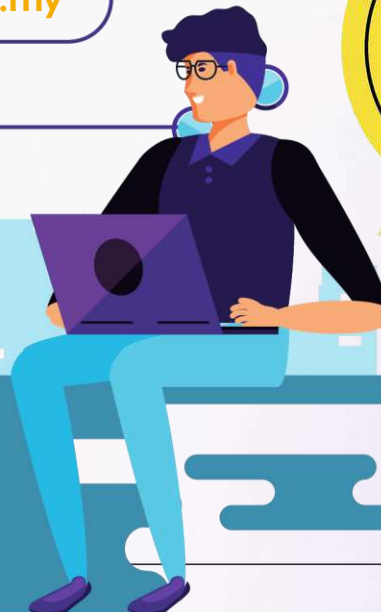

DIRECTORY OF LIBRARIANS

Chief Librarian

Zaharah Abd Samad

07-4533301

zaharah@uthm.edu.my

Planning & Development Department

Siti Afifah Che Ismail

07-4533321

afifah@uthm.edu.my

Quality, Asset and Facilities Department

Suhaimi Mohd Sukor

07-4533329

suhaimi@uthm.edu.my

Customer Service Department

Faizul Sahari

07-4533314

faizul@uthm.edu.my

Promotion and Special Collection Department

Norhaslini Abd Alim

07-4533312

haslini@uthm.edu.my

Digital Application Technology Department

Muhamad Azrul Hisam Salleh

07-4533335

azrulh@uthm.edu.my

Data Management Department

Siti Raudhah Ruslan

07-4533315

raudhah@uthm.edu.my

Circulation Counter

07-453 3318

Reference Desk

07-453 3319

Administration and Finance

07-453 3306

Interlibrary Loan (ILL)

07-453 3458

Information Literacy Class

07-453 3315

Monograph Acquisition

07-453 3321

Intellectual Property Acquisition

07-453 3327

Institutional Repository

07-453 3324

Serials & Database Subscription

07-453 3307

Tunku Tun Aminah Library

Universiti Tun Hussein Onn Malaysia, 86400,
Parit Raja, Batu Pahat, Johor

Tel: 07-4533318

Fax: 07-4533199

Website: <http://library.uthm.edu.my/v3/>

UTHM

Universiti Tun Hussein Onn Malaysia

PERPUSTAKAAN
TUNKU TUN AMINAH

UNIVERSITI TUN HUSSEIN ONN MALAYSIA

Tunku Tun Aminah Library

Universiti Tun Hussein Onn Malaysia, 86400,
Parit Raja, Batu Pahat, Johor

Tel: 07-4533318

Fax: 07-4533199

Email: ptta@uthm.edu.my

Website: <http://library.uthm.edu.my/v3/>

TUNKU TUN AMINAH

Library | <https://ptta.uthm.edu.my>

@PTTAUTHM